

TRIBUTE TO WOODY

ALTO SAX 1

Arranged by SAMMY NESTICO

FOUR BROTHERS
By Jimmy Gluffre

Alto Sax 1

32

35

(39) TO CLARINET

15

OPR. ALTO

55

CLARINET - WOODY'S SOLO

54

59 SLIDE

TO ALTO 2

63

71

75

79

Alto Sax 1

6

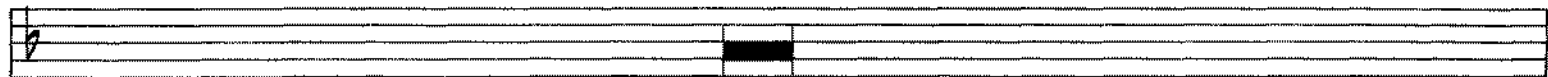

82

(TENDER LEAD)

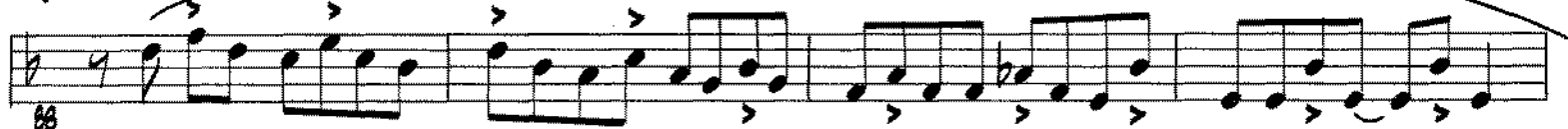

88

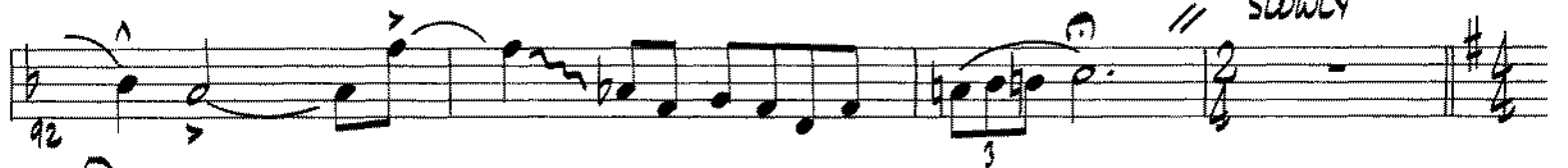

92

SLOWLY

96 "EARLY AUTUMN"

15

SOLO (LAID BACK)

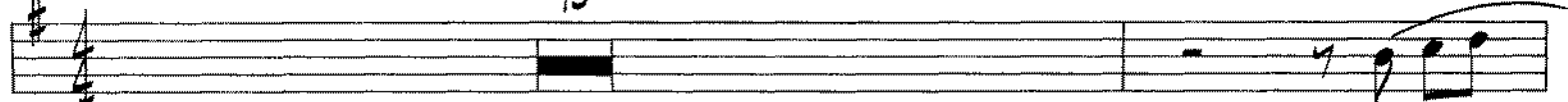

112

116

120

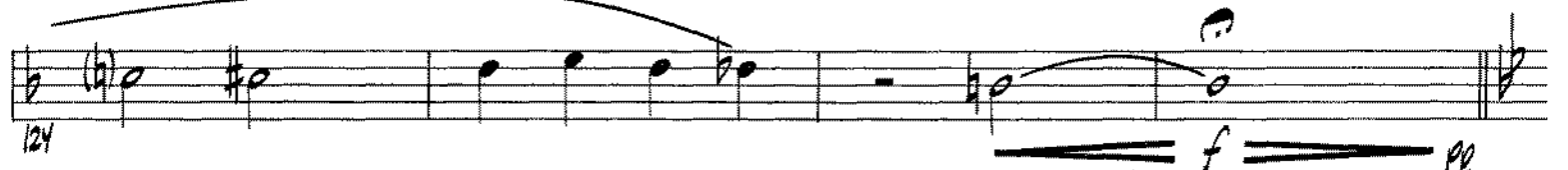

124

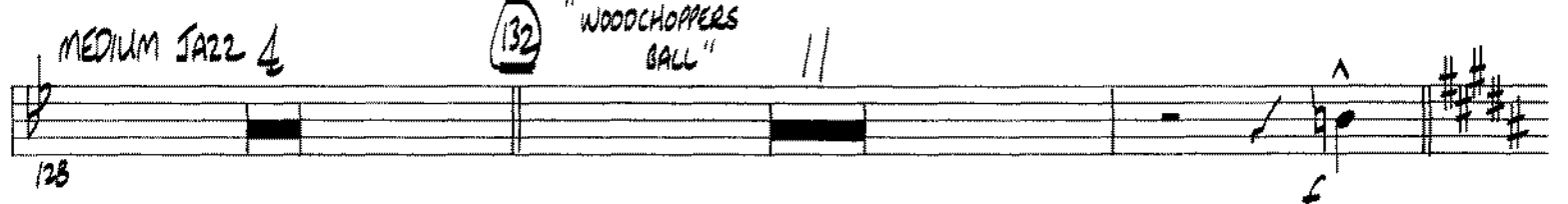

128

132 "WOODCHOPPERS BALL"

MEDIUM JAZZ 4

Tribute To Woody — 3

EARLY AUTUMN
Music by Ralph Burns and Woody Herman

TRO — © Copyright 1949 (renewed 1977) and 1952 (renewed 1980) Cromwell Music, Inc., New York, NY
This arrangement © 1988 Cromwell Music, Inc.
International Copyright Secured Made in U.S.A.
All Rights Reserved Including Public Performance For Profit
Used by Permission

WOODCHOPPER'S BALL

By Joe Bishop and Woody Herman

© Copyright 1934, 1943, 1958, 1988 by MCA MUSIC PUBLISHING,
A Division of MCA INC., New York, NY
Copyright Renewed
International Copyright Secured Made in U.S.A. All Rights Reserved
MCA MUSIC PUBLISHING

Alto Sax 1

144

148

152

156 DPT. CLARINET

156

ALTO

160

160

165

165

HAL LEONARD PRESENTS
THE NESTICO SOUND SERIES

TRIBUTE TO WOODY

ALTO SAX 2

Arranged by SAMMY NESTICO

The musical score for Alto Sax 2 includes the following handwritten annotations and performance directions:

FOUR BROTHERS By Jimmy Giuffre

© 1948; 1949 EDWIN H. MORRIS & COMPANY, A Division of MPL COMMUNICATIONS, INC.
© Renewed 1970, 1971 EDWIN H. MORRIS & COMPANY, A Division of MPL COMMUNICATIONS, INC.
This arrangement © 1988 EDWIN H. MORRIS & COMPANY
International Copyright Secured All Rights Reserved

Alto Sax 2

Alto Sax 2

SLOWLY

92

96 "EARLY AUTUMN"

99

102

105

108

112

116

120

123

EARLY AUTUMN

Music by Ralph Burns and Woody Herman

TRO — © Copyright 1949 (renewed 1977) and 1952 (renewed 1980) Cromwell Music, Inc., New York, NY

This arrangement © 1988 Cromwell Music, Inc.

International Copyright Secured Made in U.S.A.

All Rights Reserved including Public Performance For Profit

Used by Permission

Alto Sax 2

MEDIUM JAZZ

4

126

"WOODCHOPPERS BALL"

132

144

148

151

154

157

160

163

166

WOODCHOPPER'S BALL

By Joe Bishop and Woody Herman

©. Copyright 1934, 1943, 1958, 1988 by MCA MUSIC PUBLISHING, A Division of MCA INC., New York, NY

Copyright Renewed

International Copyright Secured Made in U.S.A. All Rights Reserved

MCA MUSIC PUBLISHING

TRIBUTE TO WOODY

TENOR SAX 1

Arranged by SAMMY NESTICO

- Staff 2:** Continues the 'Tribute to Woody' section. It includes a 'VERY SLOW' tempo marking and a 'RIT.' (ritardando) marking. Dynamics include *f* and *mf*.
- Staff 4:** Continues the 'Four Brothers' section with various articulations like accents (^) and slurs.
- Staff 5:** Features two first endings, labeled '1.' and '2.', with repeat signs.
- Staff 6:** Continues the 'Four Brothers' section with various articulations.
- Staff 7:** Continues the 'Four Brothers' section with various articulations.
- Staff 8:** Continues the 'Four Brothers' section with various articulations.

FOUR BROTHERS By Jimmy Giuffre

Tenor Sax 1

Tenor Sax 1

SOLO

MEDIUM SASS

(132) "WOODCHOPPERS BALL"

LONG HOLD

WOODCHOPPER'S BALL

By Joe Bishop and Woody Herman

Tribute To Woody — 4

© Copyright 1934, 1943, 1958, 1988 by MCA MUSIC PUBLISHING, A Division of MCA INC., New York, NY

Copyright Renewed

International Copyright Secured Made in U.S.A. All Rights Reserved

MCA MUSIC PUBLISHING

TRIBUTE TO WOODY

TENOR SAX 2

Arranged by SAMMY NESTICO

FOUR BROTHERS
By Jimmy Giuffre

Tenor Sax 2

Tenor Sax 2

4

60

7#

2

66

91

SLOWLY

96

"EARLY AUTUMN"

95

98

101

105

108

3

112

120

118

Tribute To Woody — 3

EARLY AUTUMN

Music by Ralph Burns and Woody Herman

TRO — © Copyright 1949 (renewed 1977) and 1952 (renewed 1980) Cromwell Music, Inc., New York, NY

This arrangement © 1988 Cromwell Music, Inc.

International Copyright Secured Made in U.S.A.

All Rights Reserved Including Public Performance For Profit
Used by Permission

Tenor Sax 2

122

126

MEDIUM JAZZ

4

132

"WOODCHOPPERS BALL"

144

b e b e r e .

148

b e b e r e .

152

b e b e r e

156

ff

160

163

166

LONG HOLD

Tribute To Woody — 4

WOODCHOPPER'S BALL
 By Joe Bishop and Woody Herman
 © Copyright 1934, 1943, 1958, 1988 by MCA MUSIC PUBLISHING, A Division of MCA INC., New York, NY
 Copyright Renewed
 International Copyright Secured Made in U.S.A. All Rights Reserved
MCA MUSIC PUBLISHING

TRIBUTE TO WOODY

BARITONE SAX

Arranged by SAMMY NESTICO

FOUR BROTHERS
By Jimmy Giuffre

Baritone Sax

Gmi? Baritone Sax

6

Tribute To Woody — 3

EARLY AUTUMN

Music by Ralph Burns and Woody Herman

TRO — © Copyright 1949 (renewed 1977) and 1952 (renewed 1980) Cromwell Music, Inc., New York, NY

This arrangement © 1988 Cromwell Music, Inc.

International Copyright Secured Made in U.S.A.

All Rights Reserved Including Public Performance For Profit

Used by Permission

Baritone Sax

Tribute To Woody — 4

WOODCHOPPER'S BALL

By Joe Bishop and Woody Herman

©.Copyright 1934, 1943, 1958, 1988 by MCA MUSIC PUBLISHING, A Division of MCA INC., New York, NY

Copyright Renewed

International Copyright Secured Made in U.S.A. All Rights Reserved

MCA MUSIC PUBLISHING

TRIBUTE TO WOODY

TRUMPET 1

Arranged by SAMMY NESTICO

FOUR BROTHERS
By Jimmy Giuffre

Trumpet 1

39

43

47

51

55

62

66

73

77

81

J.S.

Trumpet 1

86

92

(96) "EARLY AUTUMN"

97

104

110

119

123

MEDIUM JAZZ

128

(132) "WOODCHOPPERS BALL"

133

135

Tribute To Woody — 3

EARLY AUTUMN

Music by Ralph Burns and Woody Herman
 TRO — © Copyright 1949 (renewed 1977) and 1952 (renewed 1980) Cromwell Music, Inc., New York, NY
 This arrangement © 1988 Cromwell Music, Inc.
 International Copyright Secured Made in U.S.A.
 All Rights Reserved Including Public Performance For Profit
 Used by Permission

WOODCHOPPER'S BALL

By Joe Bishop and Woody Herman
 © Copyright 1934, 1943, 1958, 1988 by MCA MUSIC PUBLISHING,
 A Division of MCA INC., New York, NY
 Copyright Renewed
 International Copyright Secured Made in U.S.A. All Rights Reserved
MCA MUSIC PUBLISHING

Trumpet 1

138

141

AS BEFORE

147

150

153

156

159

162

166

TRIBUTE TO WOODY

TRUMPET 2

Arranged by SAMMY NESTICO

SLOWLY
f
SLIGHTLY FASTER

VERY SLOW
mf
f
RIT.

BRIGHT TEMPO
mf
"FOUR BROTHERS" BRIGHT
3

mf
1.
mf
2.
3
3
3
3
f

4
9
16
21
26
31
35

FOUR BROTHERS
By Jimmy Giuffre

Trumpet 2

39

51
55

Trumpet 2

Trumpet 2

138

141

144

AS BEFORE

147

150

153

156

159

162

166

LONG HOLD

TRIBUTE TO WOODY

TRUMPET 3

Arranged by SAMMY NESTICO

SLOWLY

f

SLIGHTLY FASTER

mf

VERY SLOW

f

13

"FOUR BROTHERS"

BRIGHT

3

rit.

BRIGHT TEMPO

4

16

mf

1.

21

2.

3

26

3

31

3

35

f

FOUR BROTHERS By Jimmy Giuffre

Trumpet 3

39

2

OPT. BVA

51

55

V.S.

Trumpet 3

Tribute To Woody — 3

EARLY AUTUMN

Music by Ralph Burns and Woody Herman

TRO — © Copyright 1949 (renewed 1977) and 1952 (renewed 1980) Cromwell Music, Inc., New York, NY
This arrangement © 1988 Cromwell Music, Inc.
International Copyright Secured Made in U.S.A.
All Rights Reserved Including Public Performance For Profit
Used by Permission

WOODCHOPPER'S BALL

By Joe Bishop and Woody Herman

© Copyright 1934, 1943, 1958, 1988 by MCA MUSIC PUBLISHING,
A Division of MCA INC., New York, NY
Copyright Renewed
International Copyright Secured Made in U.S.A. All Rights Reserved
MCA MUSIC PUBLISHING

Trumpet 3

138

141

144

AS BEFORE

147

150

153

ff

156

159

162

166

LONG HOLD

TRIBUTE TO WOODY

Arranged by SAMMY NESTICO

TRUMPET 4

FOUR BROTHERS By Jimmy Giuffre

Trumpet 4

39

55

Trumpet 4

Tribute To Woody — 3

EARLY AUTUMN
Music by Ralph Burns and Woody Herman

TRC — © Copyright 1949 (renewed 1977) and 1952 (renewed 1980) Cromwell Music, Inc., New York, NY
This arrangement © 1988 Cromwell Music, Inc.
International Copyright Secured Made in U.S.A.
All Rights Reserved Including Public Performance For Profit
Used by Permission

WOODCHOPPER'S BALL
By Joe Bishop and Woody Herman

© Copyright 1934, 1943, 1958, 1988 by MCA MUSIC PUBLISHING,
A Division of MCA INC., New York, NY
Copyright Renewed
International Copyright Secured Made in U.S.A. All Rights Reserved
MCA MUSIC PUBLISHING

Trumpet 4

138

141

144

AS BEFORE

147

150

153

156

156

159

162

166

LONG HOLD

TRIBUTE TO WOODY

Arranged by SAMMY NESTICO

TROMBONE 1

FOUR BROTHERS By Jimmy Giuffre

Trombone 1

39

43

47

51

57

62

66

73

77

81

2

2

55 (BLEND W/ SAXES)

71

fe

V.S.

Trombone 1

86

92

SLOWLY

96 "EARLY AUTUMN"

97

104

mp

108

112

116

w/sxs.

120

f

123

f

128

MEDIUM JAZZ

mf

EARLY AUTUMN

Music by Ralph Burns and Woody Herman

Tribute To Woody — 3

TRO — © Copyright 1949 (renewed 1977) and 1952 (renewed 1980) Cromwell Music, Inc., New York, NY

This arrangement © 1988 Cromwell Music, Inc.

International Copyright Secured Made in U.S.A.

All Rights Reserved Including Public Performance For Profit
Used by Permission

"WOODCHOPPERS BALL"

Trombone 1

132

136 *sim.*

140

144

AS BEFORE

148

152

156

160

163

166

LONG HOLD

Tribute To Woody — 4

WOODCHOPPER'S BALL

By Joe Bishop and Woody Herman

© Copyright 1934, 1943, 1958, 1988 by MCA MUSIC PUBLISHING, A Division of MCA INC., New York, NY

Copyright Renewed

International Copyright Secured Made in U.S.A. All Rights Reserved

MCA MUSIC PUBLISHING

TRIBUTE TO WOODY

TROMBONE 2

Arranged by SAMMY NESTICO

FOUR BROTHERS
By Jimmy Giuffre

Trombone 2

39

43

47

51

55

62

66

73

77

81

v.s.

Trombone 2

86

92

96 "EARLY AUTUMN" 7

104

108

112

116 2

120 f mp

123 3 f

MEDIUM JAZZ 3 mf

Tribute To Woody — 3

EARLY AUTUMN

Music by Ralph Burns and Woody Herman

TRO — © Copyright 1949 (renewed 1977) and 1952 (renewed 1980) Cromwell Music, Inc., New York, NY

This arrangement © 1988 Cromwell Music, Inc.

International Copyright Secured Made in U.S.A.

All Rights Reserved Including Public Performance For Profit

Used by Permission

"WOODCHOPPERS BALL"

Trombone 2

132

136 SIM.

140

144 AS BEFORE

148

152

156

160

163

166 LONG HOLD

WOODCHOPPER'S BALL

By Joe Bishop and Woody Herman

Tribute To Woody — 4

©.Copyright 1934, 1943, 1958, 1988 by MCA MUSIC PUBLISHING, A Division of MCA INC., New York, NY

Copyright Renewed

International Copyright Secured Made in U.S.A. All Rights Reserved

MCA MUSIC PUBLISHING

TRIBUTE TO WOODY

TROMBONE 3

Arranged by SAMMY NESTICO

FOUR BROTHERS
By Jimmy Giuffre

Trombone 3

Trombone 3

Tribute To Woody — 3

EARLY AUTUMN
Music by Ralph Burns and Woody Herman
TRO — © Copyright 1949 (renewed 1977) and 1952 (renewed 1980) Cromwell Music, Inc., New York, NY
This arrangement © 1988 Cromwell Music, Inc.
International Copyright Secured Made in U.S.A.
All Rights Reserved Including Public Performance For Profit
Used by Permission

"WOODCHOPPER'S BALL"

Trombone 3

132

136

sim.

140

144

AS BEFORE

148

152

156

ff

160

163

166

LONG HOLD

Tribute To Woody — 4

WOODCHOPPER'S BALL

By Joe Bishop and Woody Herman

© Copyright 1934, 1943, 1958, 1988 by MCA MUSIC PUBLISHING, A Division of MCA INC., New York, NY

Copyright Renewed

International Copyright Secured Made in U.S.A. All Rights Reserved

MCA MUSIC PUBLISHING

TRIBUTE TO WOODY

TROMBONE 4

Arranged by SAMMY NESTICO

The musical score is written for Trombone 4 and consists of two main pieces: "Tribute to Woody" and "Four Brothers".

"Tribute to Woody": This piece begins with a key signature of one sharp (F#) and a 4/4 time signature. The tempo is marked "SLOWLY". The melody starts with a whole note rest, followed by a quarter note G4, a quarter note A4, and a quarter note B4. The tempo then changes to "SLIGHTLY FASTER" for a series of dotted half notes: G4, A4, and B4. The piece concludes with a "VERY SLOW" section marked "mf" (mezzo-forte), featuring a melodic line with a fermata over the final note. The tempo then returns to "BRIGHT TEMPO" for a 4-measure rest, followed by a 3-measure rest, and then a melodic phrase marked "mf".

"FOUR BROTHERS": This piece is in a key signature of two flats (Bb) and 4/4 time. It begins with a 4-measure rest, followed by a melodic phrase marked "mf". The piece features several first and second endings, marked with circled numbers (1) and (2). The tempo is marked "BRIGHT" and includes 3-measure rests. The piece concludes with a melodic phrase marked "f" (forte).

FOUR BROTHERS By Jimmy Giuffre

Trombone 4

Trombone 4

86

92

96 "EARLY AUTUMN"

104

108

112

116

120

123

128

MEDIUM JAZZ

Tribute To Woody — 3

EARLY AUTUMN
Music by Ralph Burns and Woody Herman

TRO — © Copyright 1949 (renewed 1977) and 1952 (renewed 1980) Cromwell Music, Inc., New York, NY
 This arrangement © 1988 Cromwell Music, Inc.
 International Copyright Secured Made in U.S.A.
 All Rights Reserved Including Public Performance For Profit
 Used by Permission

132

"WOODCHOPPERS BALL"

Trombone 4

144

156

Tribute To Woody — 4

WOODCHOPPER'S BALL

By Joe Bishop and Woody Herman

© Copyright 1934, 1943, 1958, 1988 by MCA MUSIC PUBLISHING, A Division of MCA INC., New York, NY

Copyright Renewed

International Copyright Secured Made in U.S.A. All Rights Reserved

MCA MUSIC PUBLISHING

TRIBUTE TO WOODY

PIANO

Arranged by SAMMY NESTICO

SLOWLY

FOUR BROTHERS By Jimmy Giuffre

Piano

Piano

96 "EARLY AUTUMN"
BbMA7

EARLY AUTUMN

Music by Ralph Burns and Woody Herman

TRO — © Copyright 1949 (renewed 1977) and 1952 (renewed 1980) Cromwell Music, Inc., New York, NY

This arrangement © 1988 Cromwell Music, Inc.

International Copyright Secured Made in U.S.A.

All Rights Reserved Including Public Performance For Profit

Used by permission

Piano

(120)

f Ema^7 $Abma^7$ G^9 Ab^9 G^9 Ebm^7 D^9 $Gbma^7$ F^7 $F\#^7$ $B^13(b9)$

Ema^7 $C\#mi^7$ Cmi^9 F^9 $Obmi^7$ $Eb^7(b9)$ Emi^7

MEDIUM JAZZ $Db^6/9$ Bb^7 Ebm^7 Ab^3

(132) "WOODCHOPPERS BALL" $Db^6/9$ Ami^9 $G^13(\#11)$

Gb^13 G^9 $Db^6/9$ $C^7(b9)$ $F^7(\#9)$ $Bb^7(\#9)$

$Eb^7(\#9)$ A^13 Ebm^7/Ab Gbm^6/Ab $Db^6/9$ A^9

WOODCHOPPER'S BALL

By Joe Bishop and Woody Herman

Piano

144 $D^{\flat}9$ A_{mi}^9 $A_{b13}^{\sharp}(\sharp 11)$

G^9 A_{b0} D $C^{\sharp}7(\sharp 9)$ $F^{\sharp}7(\sharp 9)$ $B^{\sharp}7(\sharp 9)$

E_{mi}^7 E_{mi}^7/A D $B^{\flat}9$

152 $E_{b^{\flat}9}$ $E_{b^{\flat}9}$ $E_{b^{\flat}9}$ $E_{b^{\flat}9}$ A^9

$A_{b^{\flat}9}$ A^0 $E_{b^{\flat}9}$ $C^{\sharp}7(\sharp 9)$ F_{mi}^7

F_{mi}^7/B^{\flat} E_{b} $D^{\flat}(\sharp 9)$ $D^{\flat}9$ $C^{\sharp}7(\sharp 9)$ $B^{\flat}3$ G^9 $A_{b^{\flat}9}$ LONG HOLD

TRIBUTE TO WOODY

GUITAR

Arranged by SAMMY NESTICO

LOWLY
2
SLIGHTLY FASTER
2
VERY SLOW

B/F
BRIGHT TEMPO
4

BRIGHT
"FOUR BROTHERS"
RIT.

Bb9
Bbmi7
Eb+7
Ab6
F9

Bbmi7
Cmi7
F9
(1. Bbmi7 Eb7 Eb+7 Ab6/9 Cmi7 F7)

(2. Bbmi7 Eb7 Ab Eb7 Ab Dmi7 Gb7 Cb6 Em7 A7)

D6/9
Dmi7 G7
C
C#0
Dmi7 Dmi7/G7
Cmi7 F7

Bb9
Bbmi7 Eb+7
Ab6
F9
Bbmi7

Cmi7 F9
Bbmi7 Eb13
Ab G13
(39) C7
F7

FOUR BROTHERS
By Jimmy Giuffre

Guitar

41

Bb G9 Cm7 C#0 Dmi7 G9 Cm7 F7

46

Bb G7 C7 F7 Bb G9

51

Cmi7 C#0 Dmi7 G9 Cm7 F7 Bb6

55

Ebmi7 Ab7(b9) Db6/9 F#mi7 B7(b9) E6/9

59

Emi7 A+7(b9) D Eb0 Emi7 Eb7 Dmi7 G+7(b9)

63

C7 F7 Bb G9

67

Cmi7 C#0 Dmi7 G9 Cm7 F7 Bb F7

71

Bb9 Eb9 Ab6/9 F7

75

Bbmi7 Eb9 F9 Bbmi7 Dbmi6 Ab6/9 (1. F7)

79

(2. Ab6/9 Bbmi7 Dbmi6 Ab6)

Guitar

84 $Bbmi^7$ Ab $Bbmi^7$

88 4 $Ab^{13}(\#11)$

92 *SLOWLY* 96 "EARLY AUTUMN" $Bbma^7$ A^9 $Emi^7 Eb^9$ $Abma^7$ G^9 $Dmi^7 Db^9$

100 $Gbma^7$ F^7 $Cmi^7 B^9$ $Bbma^7$ Gmi^7 Cmi^9 Ab^9

104 $Bbma^7$ A^9 $Emi^7 Eb^9$ $Abma^7$ G^9 $Dmi^7 Db^9$

108 $Gbma^7$ F^7 $Cmi^7 B^9$ $Bbma^7$ Bb^9 $Ebmi^7$

112 $Abmi^7$ Db^9 $Gbma^7$ $Ab^7(b5)$ $Abmi^7$ Db^7 $Gbma^7$ Gb^6

116 $Gbmi^7$ B^{13} EMA^7 C^9 A^{13} Ab^{13} G^{13} $F\#^{13}$ Fmi^9 Ami^7 D^9

120 Gma^7 $Abma^7$ Cmi^7 $Bbmi^7$ $Abma^7$ G^9 Ab^9 G^9 $Ebmi^7$ D^9 $Gbma^7$ F^7 $F\#^7$ $B^{13}(b9)$

124 EMA^7 $C\#mi^7$ Cmi^9 F^9 $Bbmi^7$ $Eb^7(b9)$ Emi^7

EARLY AUTUMN

Music by Ralph Burns and Woody Herman

Tribute To Woody — 3

TRO — © Copyright 1949 (renewed 1977) and 1952 (renewed 1980) Cromwell Music, Inc., New York, NY

This arrangement © 1988 Cromwell Music, Inc.

International Copyright Secured Made in U.S.A.

All Rights Reserved Including Public Performance For Profit

Used by Permission

MEDIUM JAZZ

Guitar

128

Db^{6/9} Bb⁷ Ebmi⁷ Ab¹³

132

Db^{6/9} (COMP) "WOODCHOPPERS BALL" Abmi⁹ G¹³(#11)

136

Gb¹³ G^o Db^{6/9} C+⁷(b9) F+⁷(#9) Bb+⁷(#9)

140

Eb⁷(#11) A¹³ Ebmi⁷/Ab Gbmi⁶/Ab Db^{6/9} A⁹

144

D^{6/9} Ami⁹ Ab¹³(#11) G⁹ F

149

Ab^o D C#⁷(#11) F#⁷(#11) B+⁷(#11) Emi⁷

153

Emi⁷/A D Bb⁹ Eb^{6/9} (156) Eb^{6/9}

157

(Eb^{6/9}) Eb⁹ A⁹ Ab⁹

161

A^o Eb^{6/9} C+⁷(#11) Fmi⁷

165

Fmi⁷/Bb Eb D⁷(#11) Db^{6/9} C+⁷(#11) B¹³ G⁹ Ab⁹ LONG HOLD

Tribute To Woody — 4

TRIBUTE TO WOODY

Arranged by SAMMY NESTICO

BASS

FOUR BROTHERS
By Jimmy Giuffre

Bass

Bass

84

88

95

96 "EARLY AUTUMN"

96

100

104

108

112

116

120

124

Tribute To Woody — 3

EARLY AUTUMN
Music by Ralph Burns and Woody Herman

TRO — © Copyright 1949 (renewed 1977) and 1952 (renewed 1980) Cromwell Music, Inc., New York, NY
This arrangement © 1988 Cromwell Music, Inc.
International Copyright Secured Made in U.S.A.
All Rights Reserved Including Public Performance For Profit
Used by Permission

MEDIUM JAZZ

Bass

120

Db Eb7 Ab13

(132) Db6/9 "WOODCHOPPER'S BALL" Abmi9 G13

136

Gb13 G0 Db6/9 C+7 F+7 Bb7

140

Eb7 A7 Ebmi7/Ab Gbmi6/Ab Db6/9 A9

(144) D6/9 Ami9 Ab13(#11) G9

149

Ab0 D C#7(#9) F#7(#9) B+7(#9) Emi7

153

Emi7/A D Bb9 Eb6/9 (156) Eb6/9

157

Eb9 A9 Ab9

161

A0 Eb6/9 C+7(#9) Fmi7

165

Fmi7/Bb LONG HOLD

WOODCHOPPER'S BALL

By Joe Bishop and Woody Herman

© Copyright 1934, 1943, 1958, 1988 by MCA MUSIC PUBLISHING, A Division of MCA INC., New York, NY

Copyright Renewed

International Copyright Secured Made in U.S.A. All Rights Reserved

MCA MUSIC PUBLISHING

TRIBUTE TO WOODY

DRUMS

Arranged by SAMMY NESTICO

FOUR BROTHERS By Jimmy Giuffre

Drums

35 *f*

39 BRASS > SKS.

43

47 BRASS > SKS. BRASS ^

51

55 CLAR. SOLO

59

63

FILL

71 FILL 2 2

2. *HI HAT* Drums

96 "EARLY AUTUMN"
BRUSHES (SKS.)

ALTO SOLO

120 *TENOR SK.*

MEDIUM JAZZ

Drums

128

132

136

140

144

148

152

156

160

mf

ff

FILL

BIG FILL-IN

LONG HOLD

TRIBUTE TO WOODY

472 07210806

CONDUCTOR

Four Brothers — Early Autumn — Woodchopper's Ball

Arranged by SAMMY NESTICO

SLOWLY (♩ = 66)

SLIGHTLY FASTER (♩ = 80)

VERY SLOW

472

Conductor

13 FOUR BROTHERS
By Jimmy Guiffre
(TWO & LEAD)

BRIGHT TEMPO (♩ = 208)

Instrument parts include:
 Alto Sax 1 & 2
 Tenor Sax 1 & 2
 Baritone Sax
 Trumpet 1, 2, 3, 4
 Trombone 1, 2, 3, 4
 Guitar
 Piano
 Bass
 Drums

Chord changes for Guitar and Piano:
 9: *Bbm7*, *Eb7*
 10: *Ab*, *F7*
 11: *Bb9*
 12: *Bbm7*, *Eb7*
 13: *Ab6*
 14: *F9*

Conductor

1. 2.

Alto Sax 1

Alto Sax 2

Tenor Sax 1

Tenor Sax 2

Baritone Sax

Trumpet 1

Trumpet 2

Trumpet 3

Trumpet 4

Trombone 1

Trombone 2

Trombone 3

Trombone 4

Guitar

Piano

Bass

Drums

Bmi⁷ Cmi⁷ F⁹ Bbmi⁷ Eb⁷ Ebt⁷ Ab⁹/A Cmi⁷ F⁷ Bbmi⁷ Eb⁷ Ab Eb⁷ Ab Dbmi⁷ Gb⁷ Cb⁶

17 18 19 20 21 22 23 24

Alto Sax 1

Alto Sax 2

Tenor Sax 1

Tenor Sax 2

Baritone Sax

Trumpet 1

Trumpet 2

Trumpet 3

Trumpet 4

Trombone 1

Trombone 2

Trombone 3

Trombone 4

Guitar

Piano

Bass

Drums

Alto Sax 1

Alto Sax 2

Tenor Sax 1

Tenor Sax 2

Baritone Sax

Trumpet 1

Trumpet 2

Trumpet 3

Trumpet 4

Trombone 1

Trombone 2

Trombone 3

Trombone 4

Guitar

Piano

Bass

Drums

Conductor

Conductor

CLARINET -
WOODY'S SOLO

SS

Fmi⁷

Bb⁷(b9)

Eb

Abmi⁷

C#⁷(b9)

Alto Sax 1

Alto Sax 2

Tenor Sax 1

Tenor Sax 2

Baritone Sax

Trumpet 1

Trumpet 2

Trumpet 3

Trumpet 4

Trombone 1

Trombone 2

Trombone 3

Trombone 4

Guitar

Piano

Bass

Drums

(QUEUED IN ALTO SAX)

OPT. BVA

OPT. BVA

(CLEAN w/ SXS.)

Bb G⁹ Cm⁷ C#⁰ Dmi⁷ G⁹ Cm⁷ F⁷ Bb⁶ Ebmi⁷ Ab⁷(b9) Db^{9/4} F#mi⁷ B⁷(b9)

Conductor

Handwritten annotations above the staffs include: *F#*, *F#mi7*, *B2(b9)*, *E*, *F0*, *F#mi7*, *F7*, *Emi7*, *A7(b9)*, *To AUTO SAX*, and *(AUTO)*.

Handwritten annotations below the staffs include: *E4/4*, *Emi7*, *A7(b9)*, *D*, *Eb0*, *Emi7*, *Eb7*, *Dmi7*, *G+7(b9)*, *C7*, *F7*, *Bb*, and *G9*.

Other markings include *suave*, *^*, and *^* above notes, and *58*, *59*, *60*, *61*, *62*, *63*, *64*, *65*, and *66* at the bottom of the page.

Conductor

The musical score is arranged in a standard orchestral layout. At the top is the conductor's part, marked with a circled '7'. Below it are the woodwind and brass sections: Alto Sax 1 & 2, Tenor Sax 1 & 2, Baritone Sax, Trumpet 1-4, and Trombone 1-4. The guitar part is positioned below the brass, showing a sequence of chords: Cm7, C#0, Dm7, G9, Cm7, F7, Bb, F7, Eb9, Eb9, Ab6/9, F7, and Bbm7. The piano and bass parts provide harmonic support, while the drums play a steady pattern with occasional fills. The score is divided into measures 67 through 75, with a double bar line between measures 70 and 71.

1. 2. Conductor

Alto Sax 1

Alto Sax 2

Tenor Sax 1

Tenor Sax 2

Baritone Sax

Trumpet 1

Trumpet 2

Trumpet 3

Trumpet 4

Trombone 1

Trombone 2

Trombone 3

Trombone 4

Guitar

Piano

Bass

Drums

Gmi?

Ebm⁶

E⁹ *F⁹* *Bbm⁷* *Dbm⁶* *A^b6⁹* *F⁷* *A^b6⁹* *Bbm⁷* *Dm⁶* *A^b6*

FILL *HI HAT*

2

Conductor

(TENOR LEAD)

Alto Sax 1

Alto Sax 2

Tenor Sax 1

Tenor Sax 2

Baritone Sax

Trumpet 1

Trumpet 2

Trumpet 3

Trumpet 4

Trombone 1

Trombone 2

Trombone 3

Trombone 4

Guitar

Piano

Bass

Drums

Conductor

SLOWLY (♩=66)

96

EARLY AUTUMN

Music by Ralph Burns and Woody Herman

Alto Sax 1

Alto Sax 2

Tenor Sax 1

Tenor Sax 2

Baritone Sax

Trumpet 1

Trumpet 2

Trumpet 3

Trumpet 4

Trombone 1

Trombone 2

Trombone 3

Trombone 4

Guitar

Piano

Bass

Drums

Conductor

Conductor

SOLO (LAIO SAKU)

Alto Sax 1

Alto Sax 2

Tenor Sax 1

Tenor Sax 2

Baritone Sax

Trumpet 1

Trumpet 2

Trumpet 3

Trumpet 4

Trombone 1

Trombone 2

Trombone 3

Trombone 4

Guitar

Piano

Bass

Drums

132

WOODCHOPPER'S BALL

By Joe Bishop and Woody Herman

Conductor

Alto Sax 1

Alto Sax 2

Tenor Sax 1

Tenor Sax 2

Baritone Sax

Trumpet 1

Trumpet 2

Trumpet 3

Trumpet 4

Trombone 1

Trombone 2

Trombone 3

Trombone 4

Guitar

Piano

Bass

Drums

132

133

134

135

136

137

138

139

140

141

141

The musical score is arranged in a standard orchestral layout with the following parts from top to bottom:

- Alto Sax 1
- Alto Sax 2
- Tenor Sax 1
- Tenor Sax 2
- Baritone Sax
- Trumpet 1
- Trumpet 2
- Trumpet 3
- Trumpet 4
- Trombone 1
- Trombone 2
- Trombone 3
- Trombone 4
- Guitar
- Piano
- Bass
- Drums

Key annotations and markings include:

- AS BEFORE**: Repeated in the Trumpet and Trombone sections.
- CHORDS CUED ON PAGE**: Written in the Bass line.
- Chord Progression (Guitar line)**: D^b9, A⁹, D^b9, AS BEFORE, Am⁹, Ab⁹(#11), G⁹, Ab⁹, D, C^b2(#11), F^b2(#11), B^b7(#11).
- Dynamic Markings**: *f* (forte) is used frequently throughout the score.
- Articulation**: Accents (^) and slurs are present over many notes.
- Tempo/Style**: The time signature is 4/4.

(CLARINET OPT)
Alto Sax 1

(ALTO 1+2)
Alto Sax 2

Tenor Sax 1

Tenor Sax 2

Baritone Sax

Trumpet 1

Trumpet 2

Trumpet 3

Trumpet 4

Trombone 1

Trombone 2

Trombone 3

Trombone 4

Guitar

Piano

Bass

Drums

B⁹ F
D2(7#9) Gm1? Conductor Gm1/C LONG HOLD